

Tuxedo Junction

Arranged by
ART DEDRICK
1st Sax. Eb Alto

By BUDDY FEYNE, ERSKINE HAWKINS
WILLIAM JOHNSON and JULIAN DASH

Medium Swing

mp *f*

A *mf*

Unis. Soli

B *Soli*

1. *Unis.* 2.

C *f*

Unis.

D *Soli*

SU-41

Copyright 1940 by LEWIS MUSIC PUBLISHING COMPANY, INC., New York
This Arrangement Copyright © 1957 by LEWIS MUSIC PUBLISHING COMPANY, INC. Used by Permission
International Copyright Secured Made In U.S.A. All Rights Reserved

1st Sax. E♭ Alto

E

F

G

Unis. Soli

H

Tuxedo Junction

Arranged by
ART DEDRICK
3rd Sax. E♭ Alto

By BUDDY FEYNE, ERSKINE HAWKINS
WILLIAM JOHNSON and JULIAN DASH

Medium Swing

SU-41

Copyright 1940 by LEWIS MUSIC PUBLISHING COMPANY, INC., New York
This Arrangement Copyright © 1957 by LEWIS MUSIC PUBLISHING COMPANY, INC. Used by Permission
International Copyright Secured Made In U.S.A. All Rights Reserved

2
3rd Sax. Eb Alto

E

F

G

Unis. Soli

H

Tuxedo Junction

Arranged by
ART DEDRICK
2nd Sax. B♭ Tenor
Medium Swing

By BUDDY FEYNE, ERSKINE HAWKINS
WILLIAM JOHNSON and JULIAN DASH

SU-41

Copyright 1940 by LEWIS MUSIC PUBLISHING COMPANY, INC., New York
This Arrangement Copyright © 1957 by LEWIS MUSIC PUBLISHING COMPANY, INC. Used by Permission
International Copyright Secured Made In U.S.A. All Rights Reserved

2nd Sax. Bb Tenor

F

F

G Unison (With Trombones)

H

Tuxedo Junction

Arranged by
ART DEDRICK
4th Sax. Bb Tenor

By BUDDY FEYNE, ERSKINE HAWKINS
WILLIAM JOHNSON and JULIAN DASH

Medium Swing

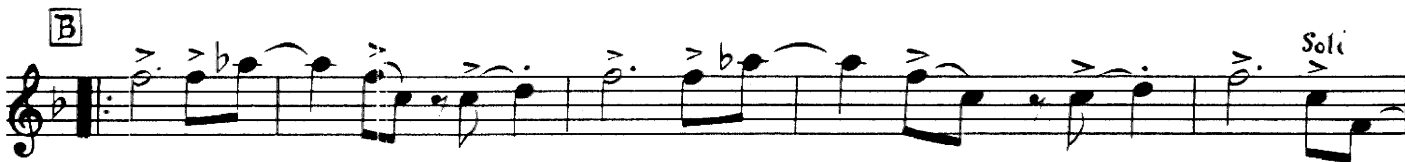
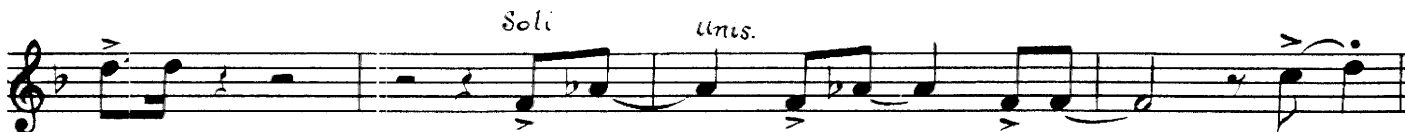
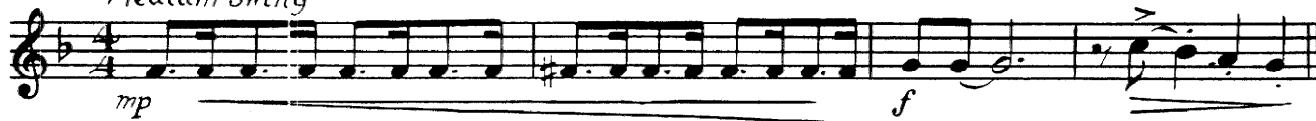

2
4th Sax. Bb Tenor

E

F

G Unison (with Trombones)

H

Tuxedo Junction

Arranged by
ART DEDRICK
5th Sax, Eb Baritone

By BUDDY FEYNE, ERSKINE HAWKINS
WILLIAM JOHNSON and JULIAN DASH

Medium Swing

- Staff 3:** Marked *Soli Unis.* (Solo Unison).
- Staff 5:** Features a first ending marked **1.** *Unis.* (Unison) and a second ending marked **2.**
- Staff 7:** Marked **D**.

SU-41

Copyright 1940 by LEWIS MUSIC PUBLISHING COMPANY, INC., New York
This Arrangement Copyright © 1957 by LEWIS MUSIC PUBLISHING COMPANY, INC. Used by Permission
International Copyright Secured Made in U.S.A. All Rights Reserved

5th Sax. Eb Baritone

F

F

G

Unison
(With Trombones)

H

Arranged by
ART DEDRICK
1st Trumpet in Bb

Tuxedo Junction

By BUDDY FEYNE, ERSKINE HAWKINS
WILLIAM JOHNSON and JULIAN DASH

Medium Swing

SU-41

Copyright 1940 by LEWIS MUSIC PUBLISHING COMPANY, INC., New York
This Arrangement Copyright © 1957 by LEWIS MUSIC PUBLISHING COMPANY, INC. Used by Permission
International Copyright Secured Made in U.S.A. All Rights Reserved

Arranged by
ART DEDRICK
2nd Trumpet in Bb

Tuxedo Junction

By BUDDY FEYNE, ERSKINE HAWKINS
WILLIAM JOHNSON and JULIAN DASH

SU-41

Copyright 1940 by LEWIS MUSIC PUBLISHING COMPANY, INC., New York
This Arrangement Copyright © 1957 by LEWIS MUSIC PUBLISHING COMPANY, INC. Used by Permission
International Copyright Secured Made in U.S.A. All Rights Reserved

Arranged by
ART DEDRICK
3rd Trumpet in Bb

Tuxedo Junction

By BUDDY FEYNE, ERSKINE HAWKINS
WILLIAM JOHNSON and JULIAN DASH

Medium Swing

SU-41

Copyright 1940 by LEWIS MUSIC PUBLISHING COMPANY, INC., New York
This Arrangement Copyright © 1957 by LEWIS MUSIC PUBLISHING COMPANY, INC. Used by Permission
International Copyright Secured Made In U.S.A. All Rights Reserved

Tuxedo Junction

Arranged by
ART DEDRICK
4th Trumpet in Bb

By BUDDY FEYNE, ERSKINE HAWKINS
WILLIAM JOHNSON and JULIAN DASH

Medium Swing

Tuxedo Junction

Arranged by
ART DEDRICK
1st Trombone

By BUDDY FEYNE, ERSKINE HAWKINS
WILLIAM JOHNSON and JULIAN DASH

Medium Swing

SU-41

Copyright 1940 by LEWIS MUSIC PUBLISHING COMPANY, INC., New York
This Arrangement Copyright © 1957 by LEWIS MUSIC PUBLISHING COMPANY, INC. Used by Permission
International Copyright Secured Made In U.S.A. All Rights Reserved

Arranged by
ART DEDRICK
2nd Trombone

Tuxedo Junction

By BUDDY FEYNE, ERSKINE HAWKINS
WILLIAM JOHNSON and JULIAN DASH

Medium Swing

- **System 2:** Includes a **B Plunger +** instruction and a first ending bracket.
- **System 3:** Features a **C open** instruction and a second ending bracket.

SU-41

Copyright 1940 by LEWIS MUSIC PUBLISHING COMPANY, INC., New York
This Arrangement Copyright © 1957 by LEWIS MUSIC PUBLISHING COMPANY, INC. Used by Permission
International Copyright Secured Made In U.S.A. All Rights Reserved

Tuxedo Junction

Arranged by
ART DEDRICK
3rd Trombone

By BUDDY FEYNE, ERSKINE HAWKINS
WILLIAM JOHNSON and JULIAN DASH

Medium Swing

A Marcato *mp* *f*

B *mf* Plunger

C Open

D Plunger *f*

E open, Marcato *mf*

F *f*

G *mf* *Unis. Soti*

H *mf* *f*

SU-41

Copyright 1940 by LEWIS MUSIC PUBLISHING COMPANY, INC., New York
This Arrangement Copyright © 1957 by LEWIS MUSIC PUBLISHING COMPANY, INC. Used by Permission
International Copyright Secured Made In U.S.A. All Rights Reserved

Tuxedo Junction

Arranged by
ART DEDRICK
4th Trombone

By BUDDY FEYNE, ERSKINE HAWKINS
WILLIAM JOHNSON and JULIAN DASH

Medium Swing

mp *f* *mf*

A *marcato*

Plunger

B

C OPEN

D Plunger

E *marcato*

F *f*

G *mf Soli (unis.)*

H

mf

OPEN

f

SU-41

Copyright 1940 by LEWIS MUSIC PUBLISHING COMPANY, INC., New York
This Arrangement Copyright © 1957 by LEWIS MUSIC PUBLISHING COMPANY, INC. Used by Permission
International Copyright Secured Made in U.S.A. All Rights Reserved

Tuxedo Junction

Arranged by
ART DEDRICK
String Bass

Medium Swing

By BUDDY FEYNE, ERSKINE HAWKINS
WILLIAM JOHNSON and JULIAN DASH

Top Notes for String Bass (Pizz.)

(Tuba Play staccato style)
mp

f

mf

1. 2. C

D

E

1. 2. F

G

H

1. 2.

mp f

Arranged by
ART DEDRICK
Drums

Tuxedo Junction

By BUDDY FEYNE, ERSKINE HAWKINS
WILLIAM JOHNSON and JULIAN DASH

Medium Swing Tempo
HI-HAT CYM.

SU-41

Copyright 1940 by LEWIS MUSIC PUBLISHING COMPANY, INC., New York
This Arrangement Copyright © 1957 by LEWIS MUSIC PUBLISHING COMPANY, INC. Used by Permission
International Copyright Secured Made in U.S.A. All Rights Reserved

Tuxedo Junction

Arranged by
ART DEDRICK
Piano

By BUDDY FEYNE, ERSKINE HAWKINS
WILLIAM JOHNSON and JULIAN DASH

Medium Swing

E TUXEDO JUNCTION

Piano

Tuxedo Junction

Arranged by
~~ART DEDRICK~~
Conductor Guide

By BUDDY FEYNE, ERSKINE HAWKINS
WILLIAM JOHNSON and JULIAN DASH

Medium Swing Tempo M.M. ♩ = 138

Trbs. & Saxes

Tutti

mp *f*

A Saxes 1st Trpt. Saxes Saxes 1st Trpt. Saxes Saxes Trpt.

mf

Marcato

Brass, with Plungers

B

C Tutti Saxes Tutti Saxes Tutti Saxes

D Br. (Plungers)

Piano

Saxes

1st Trpt.

E Solo (ad lib. - or as written)

Saxes

SU-11

Copyright 1940 by LEWIS MUSIC PUBLISHING COMPANY, INC., New York
This Arrangement Copyright © 1957 by LEWIS MUSIC PUBLISHING COMPANY, INC. Used by Permission
International Copyright Secured Made In U.S.A. All Rights Reserved

2
Conductor Guide

1. Saxes Trpt. 2. Saxes

F Br. Saxes Br. Saxes

Br. Saxes

G Trpts. + Alto Saxes Saxes

Trbs. + Ten. Saxes

Bari. Sax.

Br. (Plungers)

H

H

This staff continues the musical line with a section marker 'H' in a box. It includes a first ending marked '1.'.

H

1. 2. Saxes

This staff continues the musical line with a section marker 'H' in a box. It includes a second ending marked '2.' and parts for 'Saxes'.

mp mf f 8va

This staff continues the musical line with dynamics markings: *mp*, *mf*, and *f*. It also includes a section marker 'H' in a box and an '8va' marking. The music concludes with a final chord.